



What's New in TRACCESS CI (8.3)

At TTG Systems, we are constantly changing and updating our software to meet the needs of our clients. The main features of TRACCESS CI (8.3), as described below, were incorporated to do just that.

With this release, there are some features that are available as "Add-On Features". These include: Data Warehouse and Import CAP Session Objects. Please contact TTG Support for more information.

Data Warehouse

The way TRACCESS CI currently stores an Employee's qualification status is to record an attempt at completing a Task component (Knowledge and Capability). This attempt, whether successful or not, is kept in the Employee/ Task table. This table includes all the Employee's attempts on all Tasks since your company first started using TRACCESS. This is the table's "normal" state.

However, by just looking at this database table, you cannot tell a few things:

- What Tasks does a learner have assigned, but has never been attempted?
- What Tasks does a learner have assigned right now (since these records are from 'the beginning of time')
- What Tasks did this learner have assigned and what status were they in last week?

In order to fill some of these gaps, TRACCESS 8.3 allows system owners to generate a set of Data Warehouse tables. These tables "de-normalize" the information in current tables to provide a snapshot of the Tasks that all Learners are assigned, and in the context of which Organization Unit they are assigned – at the time the snapshot is taken. By making several snapshots, information is available to generate trend-based reporting such as:

- In these snapshots (Jan, Feb, March, Apr), how many Tasks were assigned and of those Tasks what were their status percentages (Complete, About to Elapse, Elapsed, Revised, Incomplete)
 - Can be generated based on an employee or an entire organization unit
 - Can be generated on the Task as a whole, or can be broken down into Knowledge and Capability components

The following are some sample reports that can be generated using the information in the data warehouse tables.

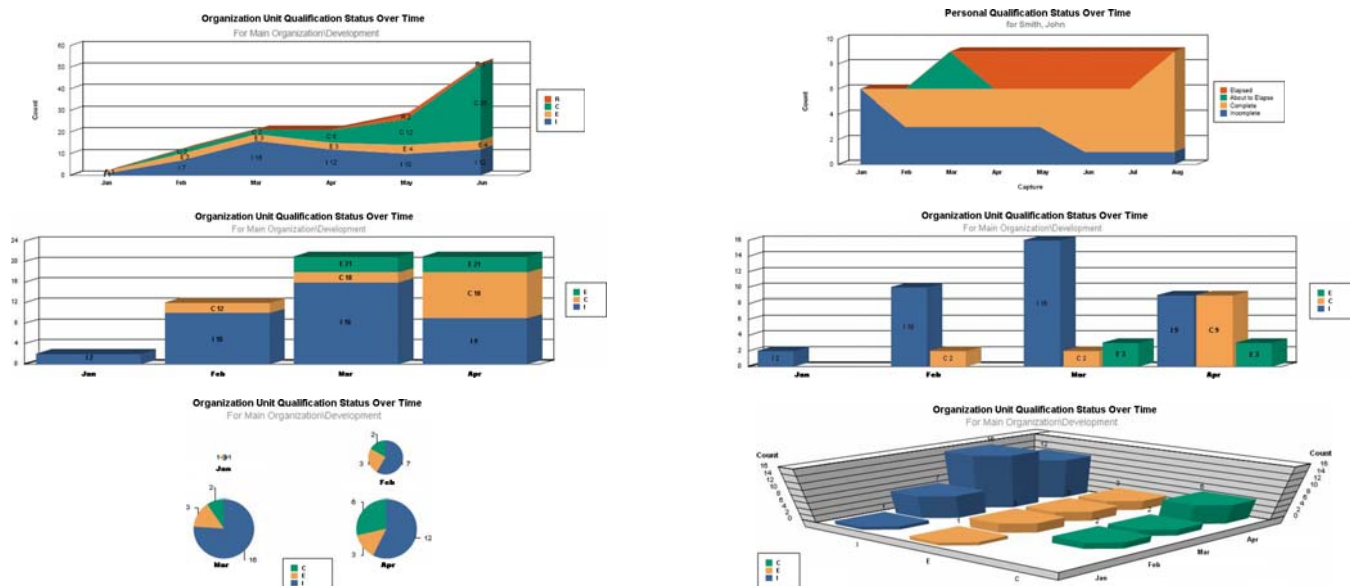

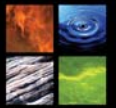

Improving/ Expanding the Search function

Although the Search functionality in previous versions of TRACCESS CI provided many objects to search on, the fields/properties that were being searched on for these objects was limited.

Without removing the positive aspects of the Basic Search (which allow you to quickly enter text to be found in certain object properties), TRACCESS CI adds a new Advanced Search. This search allows you to create "Search Filters", allows for "AND/ OR" searches, and allows you to customize which object properties are searchable (making most custom properties searchable as well).

For example, as with many companies, if your company was to ever undergo a complete restructuring, or a name change, your domain name might end up changing as well. This would affect all employees' email addresses. To find out whose addresses have been changed, and whose haven't, you could set up two search filters:

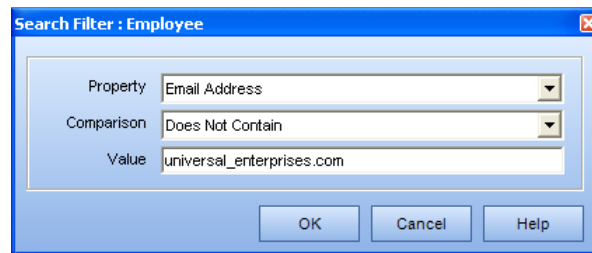

- Email Address – Does Not Contain – New Domain Name
- Email Address – Does Not Exist

Selecting the Match Any option will return all of the Employees in the system whose addresses require attention.

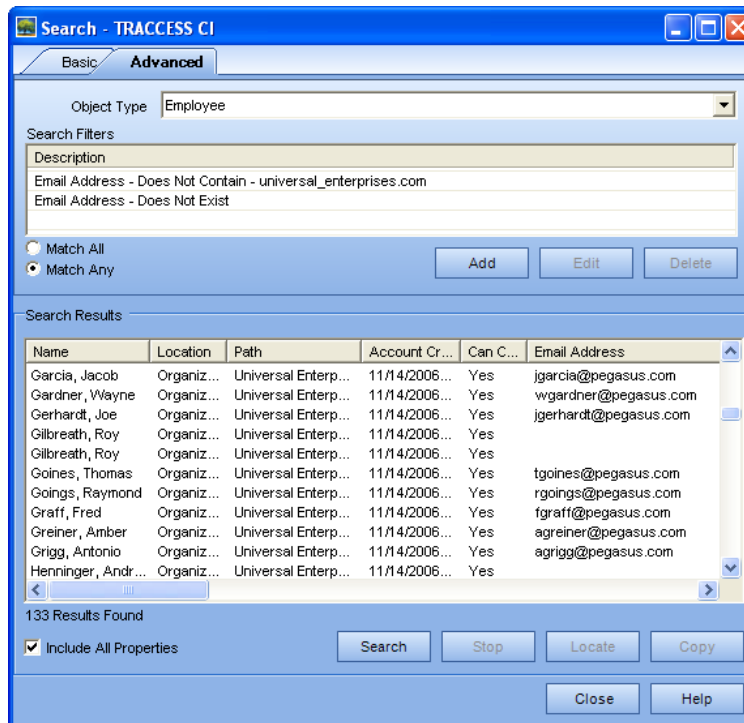

You could subsequently select all the results, copy them to an Excel spreadsheet, change the required fields, and import the Employee changes using the Tools/ Import Employees from the main menu.



Today Page Enhancement - Overall Qualification Status for Learners

Up until now, the TRACCESS Today page offered a quick look at your Critical Tasks in the My Job Summary section. However, some Learners would log into the system, not see any Tasks listed in the Critical Tasks, and log back out again. The My Job section lists:

- Revised
- About to Elapse
- Elapsed
- Attempted
- High Priority

However, the My Job section does not show two states: Complete and Incomplete. Therefore, if an SME added new Tasks to the system, a Learner who just looked at the Critical Tasks would not be advised of the change.

The Qualification Summary section on the TRACCESS Today screen not only provides all of the possible statuses in the system, it also gives the Learner a quick view of how they are doing overall.

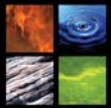

Tracking Training Information

Along with knowing that an Employee is Complete on a particular Task, your company may also require overall Training Information to be tracked. For example, you may be required to complete 30 hours of training in any given year, or you may need to complete 100 credits within a particular of training to obtain a certification.

Training Information properties are now tied to the Task. A Task can contain three extra properties:

- Credits
- Hours of Training Credit
- Hours to Learn Task

Obtaining these properties is directly linked to the completion status of a Task. Once you complete the Task, you obtain whatever values are associated to those properties. Reporting on what individual Employees have obtained in training information is accomplished using the Training Information report.

Summary		Total Credit Hours	Total Learn Task Hours	Tasks Complete	Tasks Incomplete	Complete (%)
Total Credits	305 / 600	1320 / 2256	1384 / 2592	187	149	55.7%

	Knowledge	Capability	Training Information			Task Status	
			Credits	Credit (hrs)	Learn Task (hrs)	Status	Completion
Agnew, Beatrice							
Universal Enterprises\UE Corporate\HSE							
Universal Enterprises\UE Corporate\HSE\Confined Space							
Comply with Confined Space Awareness	8/28/2007	10/10/2007	1	2	2	C	Complete
Comply with Confined Space Entry	8/30/2007	10/11/2007	1.5	4	6	C	Complete
Comply with Confined Space Rescue	1/1/2005	10/12/2007	3	16	24	E	Incomplete
Universal Enterprises\UE Corporate\HSE\First Aid							
Comply with Standard First Aid	9/29/2007	11/11/2007	3	24	24	C	Complete
Comply with Advanced First Aid	10/1/2007	11/12/2007	3	24	24	C	Complete
Comply with CPR	3/1/2005	11/13/2007	1.5	8	8	A	Complete
Universal Enterprises\UE Corporate\HSE\Chemical, Biological, & Hazardous Substances							
Comply with Hazardous Storage Requirements	10/12/2007	11/24/2007	3	4	4	C	Complete
Comply with Hazardous Exposure Response	10/14/2007	11/25/2007	3	4	4	C	Complete
Universal Enterprises\UE Corporate\HSE\Fire & Explosion							
Comply with Fire & Explosion Awareness	1/15/2008	1/15/2008	3	4	6	R	Incomplete
Comply with Fire & Explosion Emergency Response	1/15/2008	1/15/2008	3	4	6	R	Incomplete
Universal Enterprises\UE Corporate\HSE\Personal Protective Equipment							
Comply with General PPE Requirements	10/27/2007	12/9/2007	---	---	---	C	Complete
Comply with PPE Maintenance and Repair	10/29/2007	12/10/2007	---	---	---	C	Complete
Universal Enterprises\UE Corporate\HSE\Noise Exposure							
Comply with Noise Exposure Control	1/21/2008	9/10/2007	---	---	---	R	Incomplete
Comply with Audiometric Testing Requirements	1/21/2008	9/11/2007	---	---	---	C	Complete

Process Summary - Universal Enterprises\UE Corporate\HSE (Agnew, Beatrice)		Total Credit Hours	Total Learn Task Hours	Tasks Complete	Tasks Incomplete	Complete (%)
Total Credits	16 / 25	70 / 94	72 / 108	10	4	71.4%

Import of CAP Session Objects

When you first purchase the system, there are several steps that must be carried out before starting to configure your system. These all center around "What types of information are required to be entered into this system?" Either by yourself as a company, or with the assistance of TTG Solution Consultant, this question is answered and stored in a spreadsheet.

Rather than having to re-enter these objects one-by-one, TRACCESS CI (8.3) provides an import mechanism that recognizes a specifically configured MS Excel spreadsheet and does the entering for you.

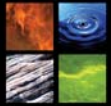

Licensing Framework

In order to have an inventory of what features you have with the system, the View/ Change Licensing dialog displays just that. This dialog also provides the following:

- an account of how many employee role licenses you have access to
- the date that your current license will expire (this applies to both trial and full licenses)
- the language packs included in your installation.

An installation that does not include a particular feature will not appear in this list.

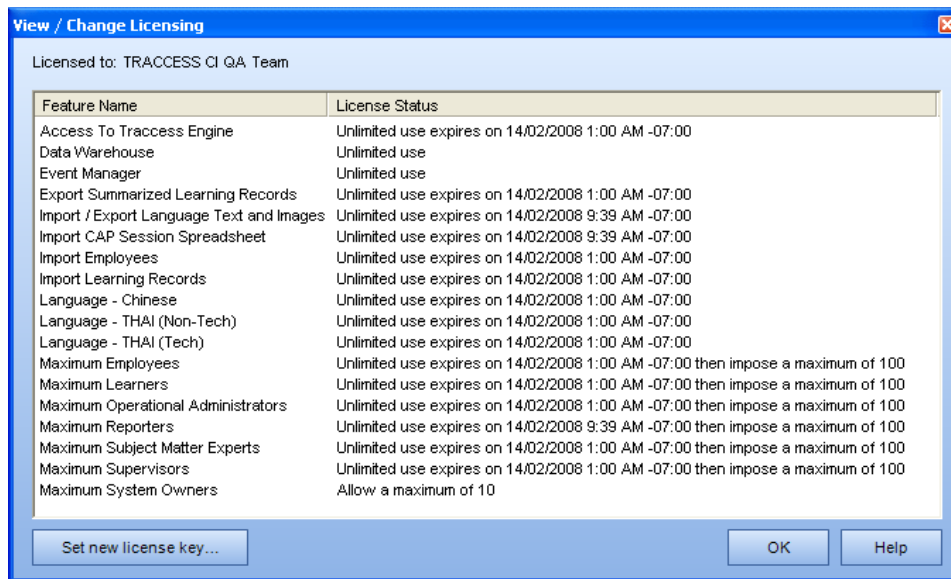

Auto-Updater for TRACCESS Client

When a server is upgraded (i.e., Upgrade from 8.x to 8.y) your IT department needs to coordinate a massive desktop rollout of the updated TRACCESS CI Client that corresponds with the timing of the server upgrade. Even on a hosted solution, where TTG manages your server for you, this makes an upgrade or service pack a real logistical problem. TTG needs to provide you with the new version of the TRACCESS CI client and coordinate with your IT staff so that on the day that we update their server, the new program is pushed to all the desktops with a working configuration. Obviously this gets even more complicated when you are responsible for both the server and the individual desktop deployments.

TRACCESS CI (8.3) includes an auto-updater so that when an out-of-date TRACCESS CI client connects to an upgraded server, the TRACCESS CI Client will automatically be updated to a matching version. When the employee tries to open TRACCESS CI, all they will see is the following dialog and then their new version will open automatically.

